

Fond du Lac County

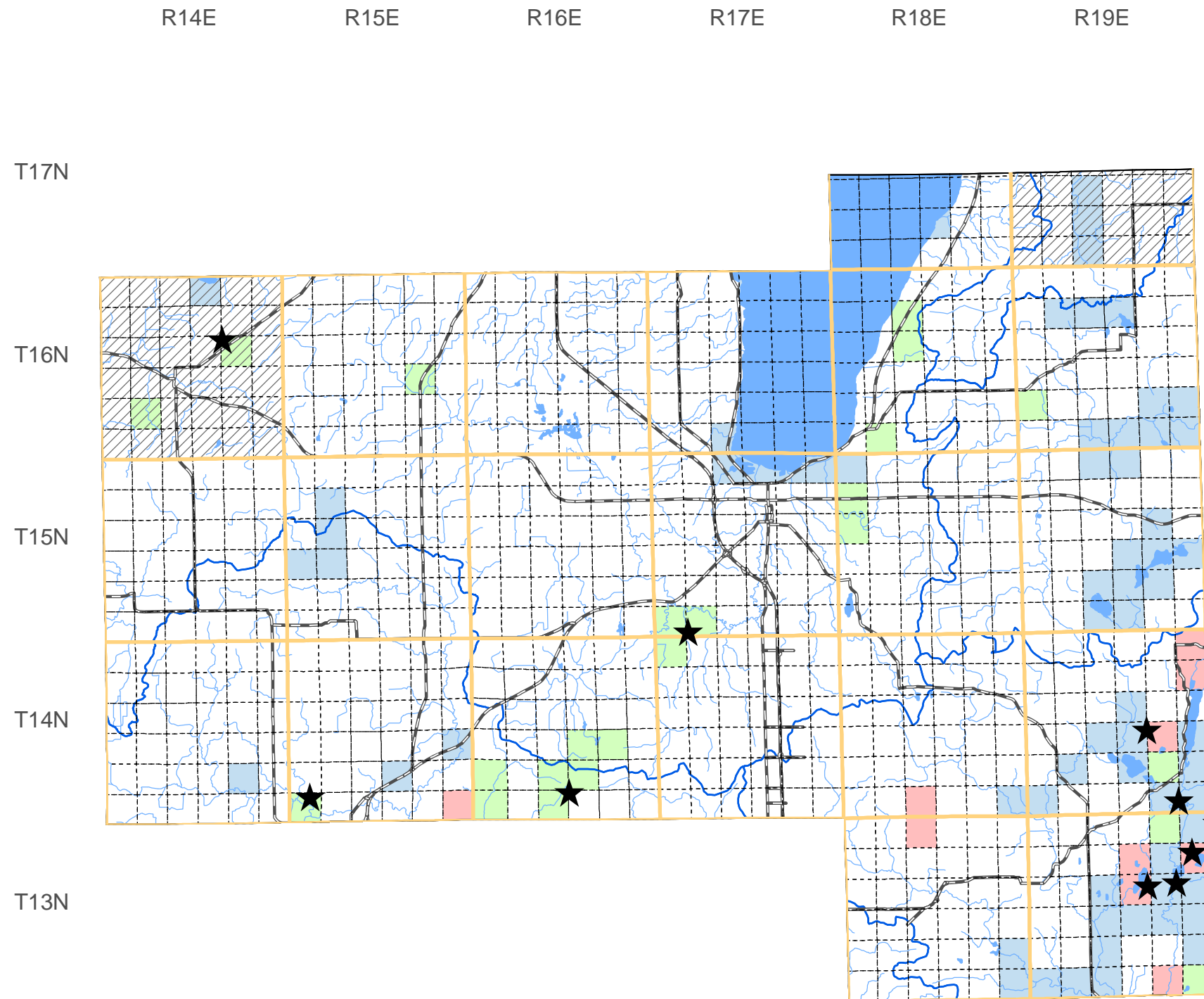

AQUATIC OCCURRENCES

Animal

- Osprey, *Pandion haliaetus*, 2003
- Ellipse, *Venustaconcha ellipsiformis*, 1977
- Bullfrog, *Rana catesbeiana*, 2007
- Common Tern, *Sterna hirundo*, 2000
- Queen Snake, *Regina septemvittata*, 1985
- Weed Shiner, *Notropis texanus*, 1973
- Least Darter, *Etheostoma microperca*, 1977
- Lake Sturgeon, *Acipenser fulvescens*
- Mulberry Wing, *Poanes massasoit*, 1992
- Redfin Shiner, *Lythrurus umbratilis*, 1972
- Slender Bluet, *Enallagma traviatum*, 1990
- Western Grebe, *Aechmophorus occidentalis*, 1990
- Pugnose Shiner, *Notropis anogenus*, 1979
- Lake Chubsucker, *Erimyzon succetta*, 1979
- Longear Sunfish, *Lepomis megalotis*, 1978
- Swamp Metalmark, *Calephelis muticum*, 2002
- Banded Killifish, *Fundulus diaphanus*, 1979
- Greater Redhorse, *Moxostoma valenciennesi*, 1996
- Red-necked Grebe, *Podiceps grisegena*, 1986
- Blanding's Turtle, *Emydoidea blandingii*, 2005
- Little Glassy Wing, *Pompeius verna*, 1993
- Butler's Gartersnake, *Thamnophis butleri*, 2004
- Cantrall's Bog Beetle, *Liodesus cantralli*, 1985
- Wisconsin Well Amphipod, *Stygobromus putealis*, 1994
- Blanchard's Cricket Frog, *Acris crepitans blanchardi*, 1969
- Black-crowned Night-heron, *Nycticorax nycticorax*, 1986

Plants

- Cuckooflower, *Cardamine pratensis*, 2005
- Swamp Bedstraw, *Galium brevipes*, 1986
- Showy Lady's-slipper, *Cypripedium reginae*, 2004
- Slim-stem Small-reedgrass, *Calamagrostis stricta*, 1938
- Small White Lady's-slipper, *Cypripedium candidum*, 1873
- Northern Yellow Lady's-slipper, *Cypripedium parviflorum* var. *makasin*, 1970

Natural Communities

- Open Bog, Open bog, 1979
- Shrub-carr, Shrub-carr, 2000
- Spring Pond, Spring pond, 1998
- Wet Prairie, Wet prairie, 1988
- Calcareous Fen, Calcareous fen, 1976
- Emergent Marsh, Emergent marsh, 2006
- Lake-Soft Bog, Lake-soft bog, 1976
- Floodplain Forest, Floodplain forest, 1978
- Northern Wet Forest, Northern wet forest, 1979
- Southern Sedge Meadow, Southern sedge meadow, 1979
- Southern Hardwood Swamp, Southern hardwood swamp, 1979
- Stream-Fast, Hard, Cold, Stream-fast, hard, cold, 1979
- Stream-Fast, Soft, Cold, Stream-fast, soft, cold, 1978
- Northern Wet-mesic Forest, Northern wet-mesic forest, 2000
- Lake-Shallow, Hard, Seepage, Lake-shallow, hard, seepage, 1979
- Lake-Shallow, Soft, Seepage, Lake-shallow, soft, seepage, 1978
- Lake-Shallow, Hard, Drainage, Lake-shallow, hard, drainage, 1978

TERRESTRIAL OCCURRENCES

Animal

- A Land Snail, *Catinella gelida*, 1997
- Honey Vertigo, *Vertigo tridentata*, 1997
- Thin-lip Vallonia, *Vallonia perspectiva*, 1997
- Yellow-bellied Racer, *Coluber constrictor*, 1972
- Northern Ringneck Snake, *Diadophis punctatus edwardsii*, 1993
- Iowa Pleistocene Vertigo, *Vertigo* sp. 2, 1997
- Midwest Pleistocene Vertigo, *Vertigo hubrichti*, 1997
- Red-tailed Prairie Leafhopper, *Aftelia rubranura*, 1998

Plants

- Forked Aster, *Aster furcatus*, 2001
- Yellow Gentian, *Gentiana alba*, 1994
- Woolly Milkweed, *Asclepias lanuginosa*, 1938
- Prairie Milkweed, *Asclepias sullivantii*, 1987
- American Gromwell, *Lithospermum latifolium*, 1965
- Large-leaved Avens, *Geum macrophyllum* var. *macrophyllum*, 2004
- Rock Whitlow-grass, *Draba arabisans*, 2000
- Harbinger-of-spring, *Erigeron bulbosa*,

Natural Communities

- Dry Prairie, Dry prairie, 1988
- Moist Cliff, Moist cliff, 2000
- Mesic Prairie, Mesic prairie, 1988
- Southern Dry Forest, Southern dry forest, 1978
- Southern Mesic Forest, Southern mesic forest, 1985
- Southern Dry-mesic Forest, Southern dry-mesic forest, 1992

SPECIES and/or
NATURAL COMMUNITY



Aquatic



Terrestrial



Both



Township
Occurrences



Watershed
Boundaries



State
Natural Area



This map represents the known occurrences of rare species and natural communities that have been recorded in the Wisconsin Natural Heritage Inventory (NHI). Colored sections indicate the presence of one or more occurrences within that section. Hatched townships indicate one or more occurrences reported only at the township level. The date following the names above notes the most recent year the occurrence was recorded in the county.

Map generated using NHI data from: 10/11/2007
Copyright 2003, WDNR-Bureau of Endangered Resources
This map may not be reproduced without prior written permission.



ENDANGERED
RESOURCES